

Patient report

Bio-Rad DATE: 04/27/2019
D-10 TIME: 11:23 PM
S/N: #DJ4I016123 Software version: 4.20-2
Sample ID: 10382231
Injection date 04/27/2019 11:18 PM
Injection #: 50 Method: HbA1c
Rack #: --- Rack position: 5

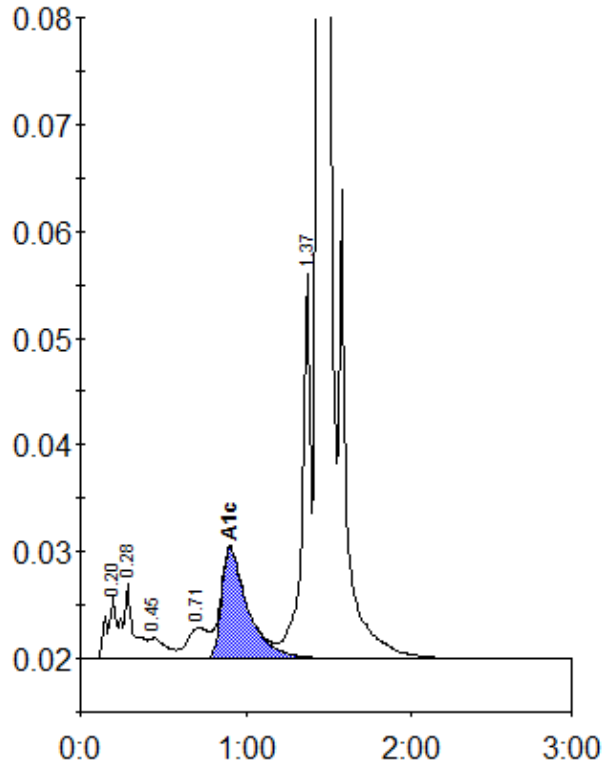

Peak table - ID: 10382231

Peak	R.time	Height	Area	Area %
A1a	0.20	5905	22852	1.0
A1b	0.28	7059	33512	1.5
F	0.45	1973	13874	0.6
LA1c/CHb-1	0.71	2899	26466	1.2
A1c	0.90	10371	115114	7.0
P3	1.37	36068	129751	5.7
A0	1.44	632886	1944043	85.1
Total Area:			2285613	

Concentration:	%
A1c	7.0